

# Easement Vacation for TRAILS EDGE OF MAPLEWOOD

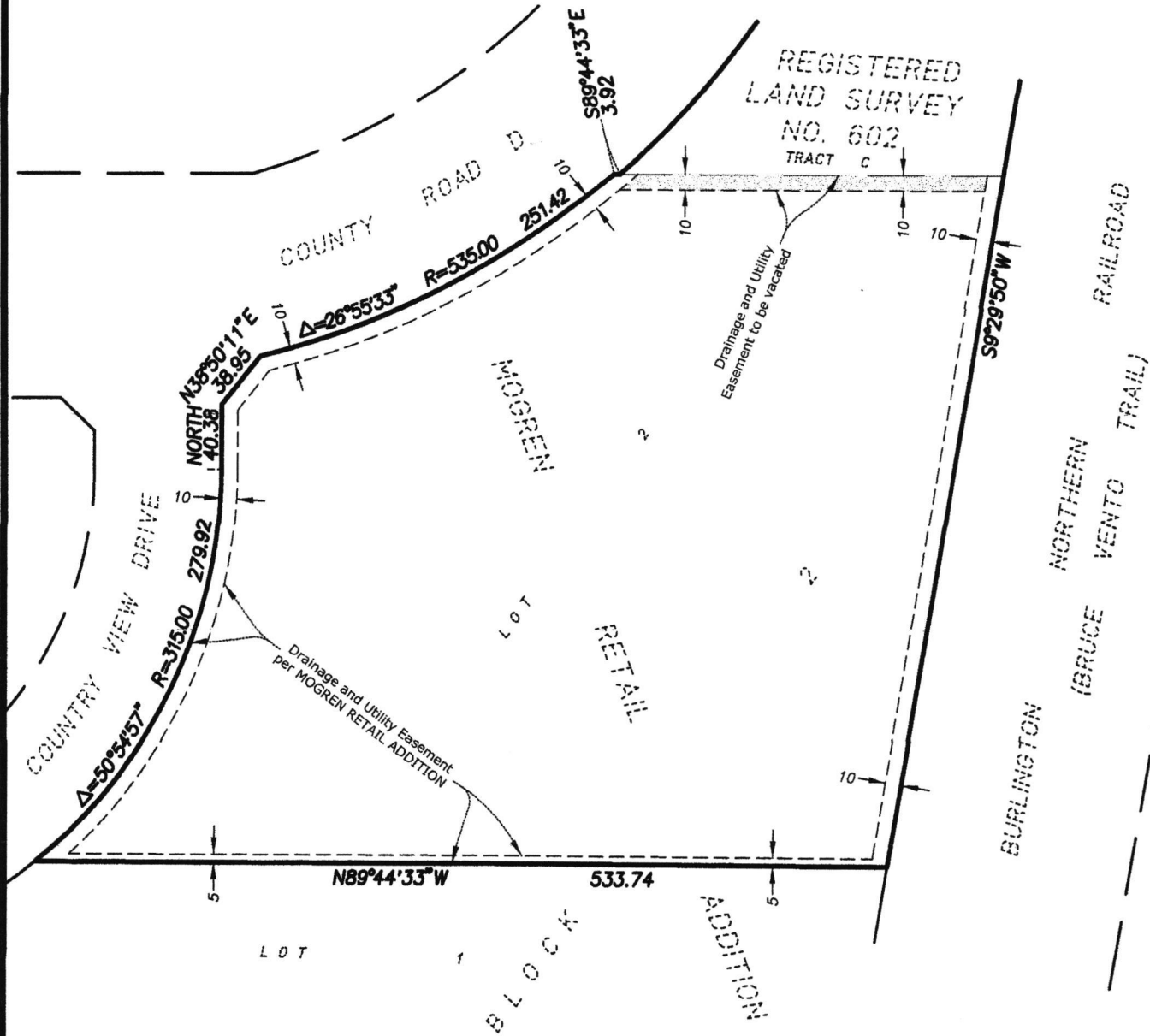

## DRAINAGE AND UTILITY EASEMENT TO BE VACATED

That part of the drainage and utility easement dedicated in MOGREN RETAIL ADDITION, according to the recorded plat thereof, Ramsey County, Minnesota, lying within Lot 2, Block 2, said MOGREN RETAIL ADDITION described as follows:

The North 10 feet of said Lot 2 lying westerly of the East 10 feet thereof and lying easterly of the Northwesternly 10 feet thereof.



Scale: 1 inch = 100 feet

**Rehder and Associates, Inc.**

CIVIL ENGINEERS AND LAND SURVEYORS

3440 Federal Drive • Suite 110 • Eagan, Minnesota • Phone (651) 452-5051